

End of Life Planning – An important process that GPs should be part of

Prof Liz Reymond MBBS (Hons) RACGP FACHPM PhD
 Australian and New Zealand Society of Palliative Medicine Inc

Decision Assist is funded by the Australian Government www.decisionassist.org.au



Presentation overview

- Background
- Palliative care framework of care based on prognostication
- Key processes within the framework to meet emergent clinical needs
- Decision Assist resources



Decision Assist is funded by the Australian Government www.decisionassist.org.au

Background



- Funding from Australian Government to rollout Decision Assist to support health care professionals who work with older Australians living in the community
- GP role is essential for achieving optimal patient and family outcomes in community based palliative care for aged care

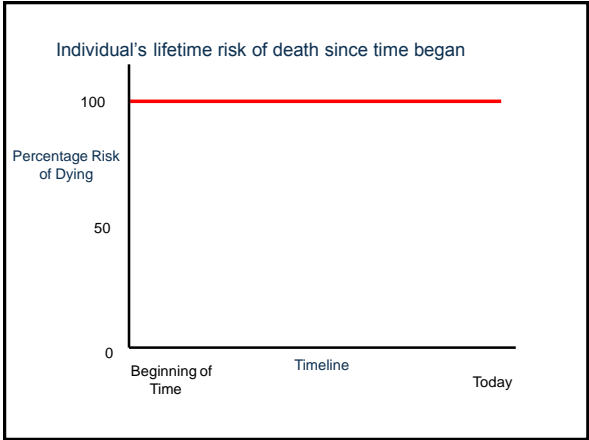

Decision Assist is funded by the Australian Government www.decisionassist.org.au
 © Not to be used or modified without the permission of ANZSPM



Reframing palliative care

The graph plots 'Intent of clinical management' on the y-axis (from Curative at the top to Palliative at the bottom) against 'Disease Progression' on the x-axis. A vertical line separates the 'Curative' phase on the left from the 'Palliative' phase on the right.

Decision Assist is funded by the Australian Government www.decisionassist.org.au
 © Not to be used or modified without the permission of ANZSPM

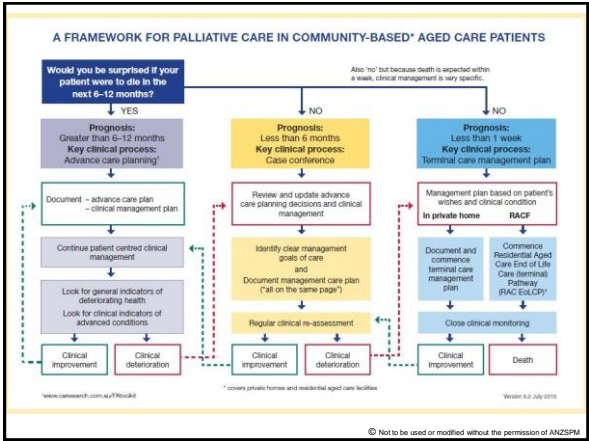

Some indicators of deteriorating health prompting consideration of the palliative approach¹

- Performance status poor or deteriorating with limited reversibility
- Dependent of others for most care needs
- Two or more unplanned hospitalisations in past 6 months
- Significant weight loss (5-10%) over past 3-6 months
- Persistent troublesome symptoms despite optimal treatment of any underlying conditions
- Patient requests supportive and palliative care or treatment withdrawal



¹SPICCT™
Decision Assist is funded by the Australian Government
www.decisionassist.org.au
© Not to be used or modified without the permission of ANZSPM

Key processes to proactively manage clinical needs

- Advance care planning (ACP) and documentation
- Case conferencing and management plan documentation
- Use of a terminal care management plan for patients at home or an end of life (terminal) care pathway for RACF residents

Prognosis: Greater than 6-12 months
Key clinical process: Advance care planning¹

Prognosis: Less than 6 months
Key clinical process: Case conference

Prognosis: Less than 1 week
Key clinical process: Terminal care management plan

Decision Assist is funded by the Australian Government
www.decisionassist.org.au
© Not to be used or modified without the permission of ANZSPM

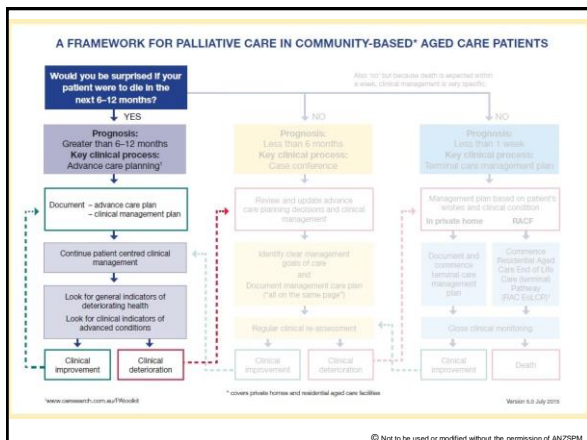

Key process: ACP

- ACP is an interactive ongoing process of communication focussing on the person's preferences for their care in the future
- Can have legally binding components (e.g. Advance Care Directive and Ending Power of Attorney) or be a less formal document
- Allows care providers to know the person's wishes so that they can advocate for the person
- Helps GPs to inform the clinical management plan for the person



Decision Assist is funded by the Australian Government
www.decisionassist.org.au
© Not to be used or modified without the permission of ANZSPM

Key process: ACP (con't)

- Identify the appropriate substitute decision maker for a person
- A person's substitute decision maker may not always be a family member.



Decision Assist is funded by the Australian Government
www.decisionassist.org.au
© Not to be used or modified without the permission of ANZSPM

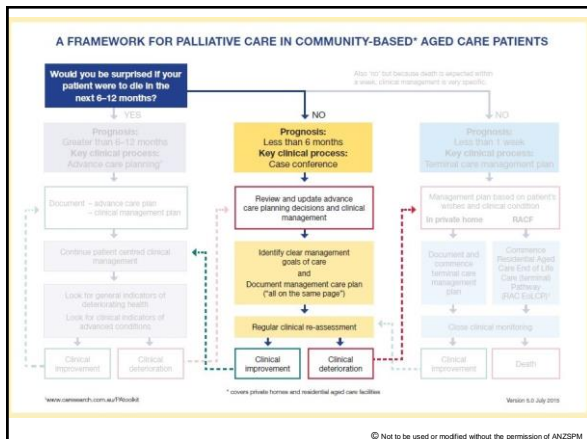

Key process: Case conference

- Identify clear management goals of care so that "all on the same page"
- Identify the person's and/or substitute decision maker's concerns
- Document case conference outcome(s) and write up management care plan
- Share health information, estimated prognosis and what to expect as condition deteriorates

Decision Assist is funded by the Australian Government www.decisionassist.org.au

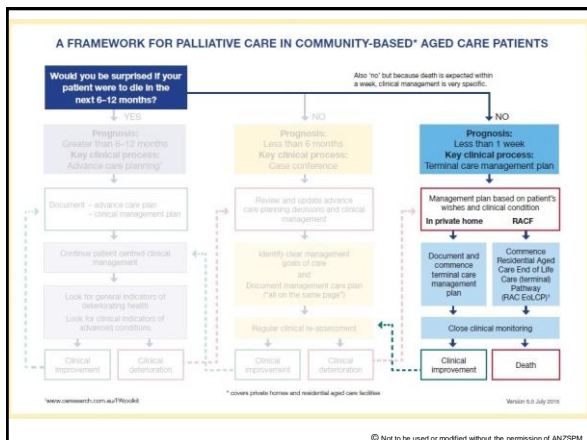

Key process: Terminal management plan

- Use of a terminal care management plan for patients at home or an end of life (terminal) care pathway for RACF residents
- Diagnosis of dying, and likely course, communicated to patient/substitute decision maker, family and aged care service providers
- Document and implement co-ordinated management plan available to all those requiring it

Decision Assist is funded by the Australian Government www.decisionassist.org.au

Medications endorsed by ANZSPM for use in terminal care in RACFs & suggested imprest stock quantities

Medication	Dose	Stock
Clonazepam drops*	2.5 mg/ml	1 bottle (10mls)
Fentanyl citrate injection**	100 mcg/2ml	10 ampoules
Haloperidol injection	5 mg/ml	10 ampoules
Hydromorphone injection	2 mg/ml	5 ampoules
Hyoscine butylbromide (<i>Buscopan</i>) injection**	20 mg/ml	5 ampoules
Metoclopramide injection	10 mg/2ml	10 ampoules
Midazolam injection**	5 mg/ml	10 ampoules
Morphine sulphate injection	10 mg/ml	5 ampoules

* PBS listed for seizures only
** Not listed on PBS

ANZSPM

Decision Assist is funded by the Australian Government www.decisionassist.org.au

© Not to be used or modified without the permission of ANZSPM

Terminal management plan for patients living independently

- Diagnosis of dying, and likely course, communicated to patient/substitute decision maker, family and aged care service providers
- Document and implement co-ordinated management plan available to all those requiring it
- Medications reviewed – essential medications prescribed, available, charted. Education for medication administration
- Death at home documentation available, including not for resuscitation order, expected death
- Bereavement follow-up plan

Decision Assist is funded by the Australian Government www.decisionassist.org.au

Medications endorsed by ANZSPM – to use in terminal care in community-based patients





MEDICATION	CONCENTRATION	PACKAGED as
Clonazepam liquid* (oral drops)	2.5mg/ml	10ml bottle (2.5mg/ml)
Clonazepam injection*	1mg/ml	box of 5 ampoules
Fentanyl citrate injection**	100mcg/2ml	box of 5 ampoules
Haloperidol injection	5mg/ml	box of 10 ampoules
Hydromorphone injection	2mg/ml	box of 5 ampoules
Hyoscine butylbromide (Buscopan) injection***	20mg/ml	box of 5 ampoules
Metoclopramide injection	10mg/2ml	box of 10 ampoules
Midazolam injection**	5mg/ml	box of 10 ampoules
Morphine sulphate injection	10mg/ml AND 30mg/ml	box of 5 ampoules

* Non-PBS unless for seizure control
 ** Not on the PBS
 *** Non-PBS unless for colicky pain. Unrestricted via the Repatriation Schedule



Decision Assist is funded by the Australian Government www.decisionassist.org.au

Decision Assist resources for GPs





- Range of educational opportunities and resources for GPs in preparation – see *Decision Assist* website www.decisionassist.org.au
- Palliative Care Phone Advisory Service (24/7) & Advance Care Planning Phone Advisory Service (8am-8pm 7 days per week)

1300 668 908

Decision Assist is funded by the Australian Government www.decisionassist.org.au

Accredited educational activities



- Clinical audit
- Active Learning Module (RACGP) / Theory Practice Activity (ACRRM)
- RACGP: 40 Cat 1 QI&CPD points
ACRRM: 30 PRPD points
- Contact: karencooper.ANZSPM@bigpond.com

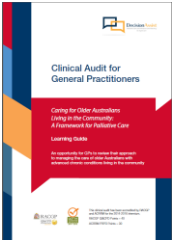



Decision Assist is funded by the Australian Government www.decisionassist.org.au
 © Not to be used or modified without the permission of ANZSPM

Other educational opportunities for GPs



- **Online 'case of the month' discussion**
 This is an opportunity for GPs to participate in an online 'case of the month' discussion. The forum will be moderated by a palliative medicine physician.
 Access: <https://www.rmco.com/decisionassist>
- **Videos**
 An introduction to managing 4 common palliative care symptoms – pain, dyspnoea, nausea and vomiting, delirium
www.decisionassist.org.au

Decision Assist is funded by the Australian Government www.decisionassist.org.au
 © Not to be used or modified without the permission of ANZSPM

Get the app



palliAGED

- Prescribing and management advice to care for dying patients, and simple tools to identify older age patients moving into a palliative phase of care.
- Available at the following stores:
 - ✓ Google Play
 - ✓ Windows phone store
 - ✓ Apple iTunes
- More information and links to stores: www.decisionassist.org.au



Decision Assist is funded by the Australian Government www.decisionassist.org.au
 © Not to be used or modified without the permission of ANZSPM

Take home messages



- A palliative care approach is important in supporting the clinical management of older Australians living in the community
- GPs can use a framework of palliative care based on prognostic trajectories to proactively manage the palliative care needs of older Australians living in the community
- *Decision Assist* offers GPs access to new resources and advisory services to inform their practice of palliative care



Decision Assist is funded by the Australian Government www.decisionassist.org.au